

Setup Guide
for
Windows 98 1st Edition

Phone — 515-382-2124

STEP ONE: Open the Internet Connection Wizard

You should have one of the above icons on your desktop. Double-click on the icon. You should then see the following window:

STEP TWO: Connection Options

You will want to choose the second option, "I have an existing Internet account..."

Click on the Next button.

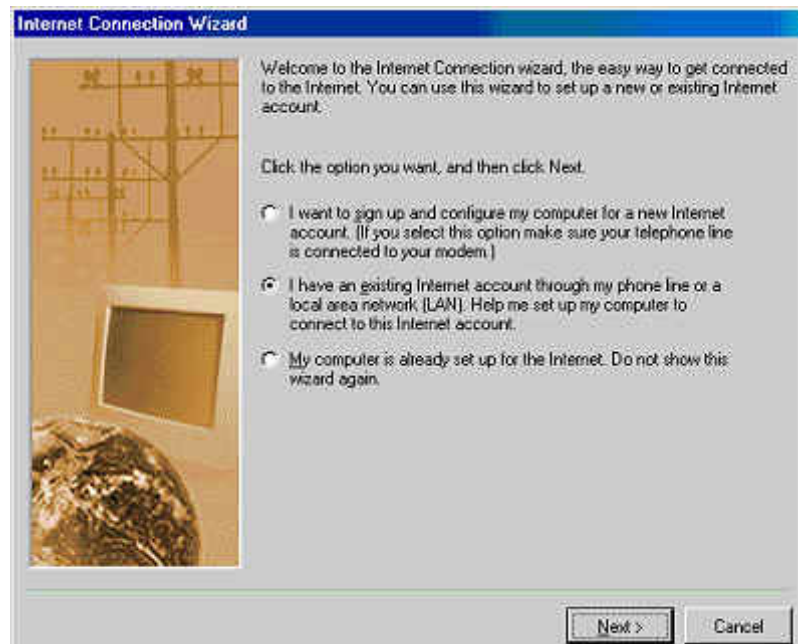

STEP THREE: Choose ISP

You will want to choose the first option if not already done so by the computer, "...using an Internet service provider or local area network (LAN)." Click the next button.

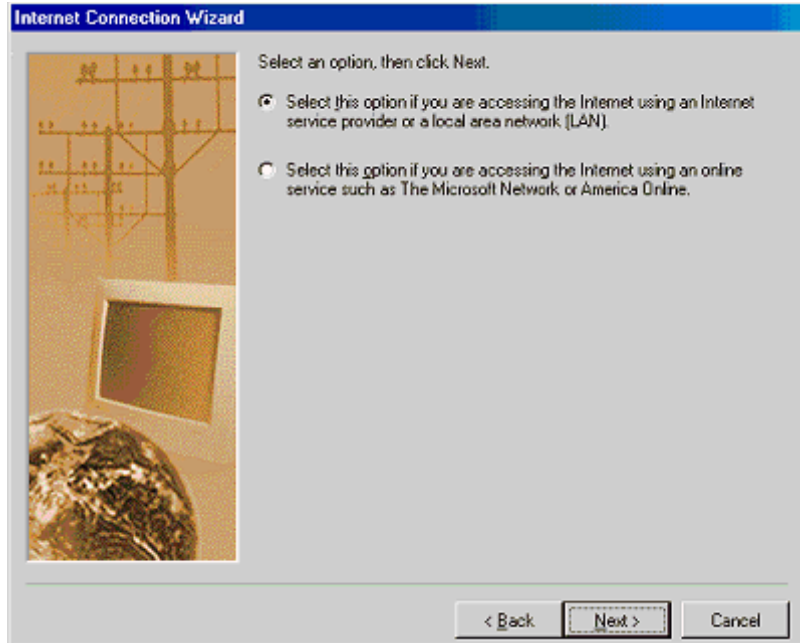

STEP FOUR: Choose Type of Connection

Choose "Connect using my phone line" and then click the next button.

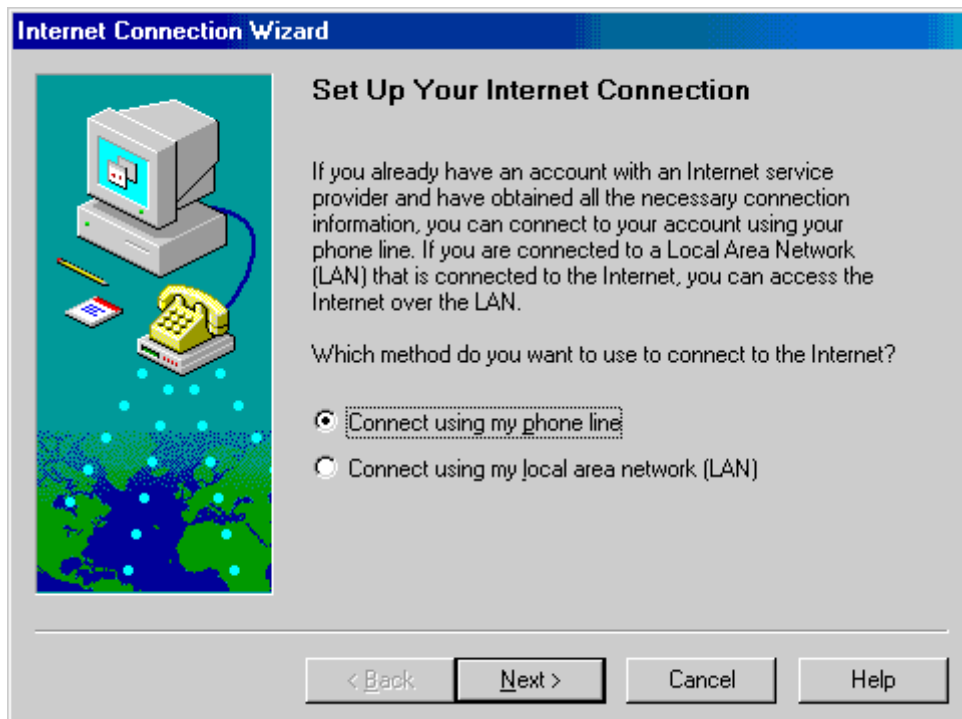

STEP FIVE: Typing in your MidIowa Net dialup Number

MidIowa Net has two dialup numbers. One for McCallsburg residents and one for Ames, Maxwell, and Nevada residents. If you have premium calling or are calling long distance you will want to put in the Nevada dialup number. The dialup numbers are:

Nevada — 382-4997 (if calling long distance, you will need to put 15153824997 as your dialup number)

When you get the next window you will want to UNCHECK “Use area code and Dialing Properties”. Then type in your dial-in number (one of the two above, depending on which applies to you).

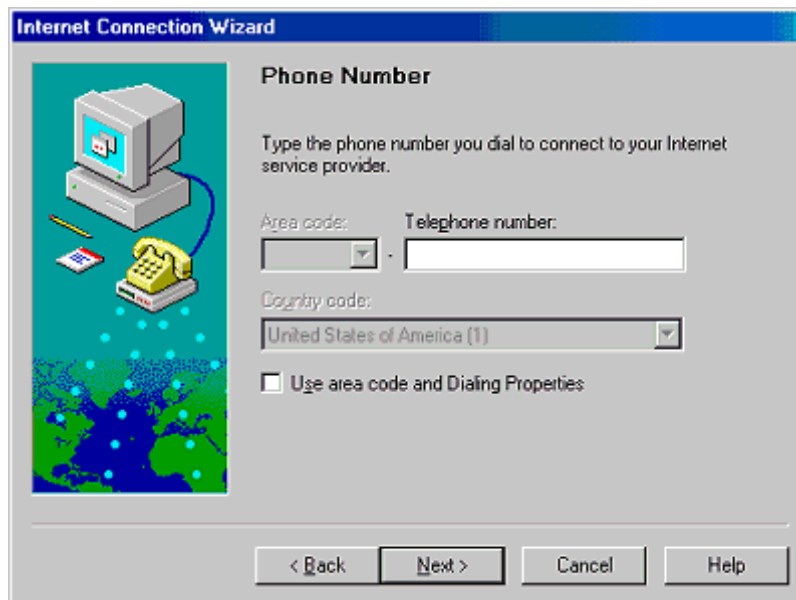

Click the next button

STEP SIX: Type in your dialup username and password

Your dialup username and password are found on your registration sheet. You can write them in the space below. **REMEMBER: Your username and password MUST be in lower-case otherwise you will not be able to dial in!**

Username: _____

Password: _____

STEP SEVEN: Choose Advanced Settings-No

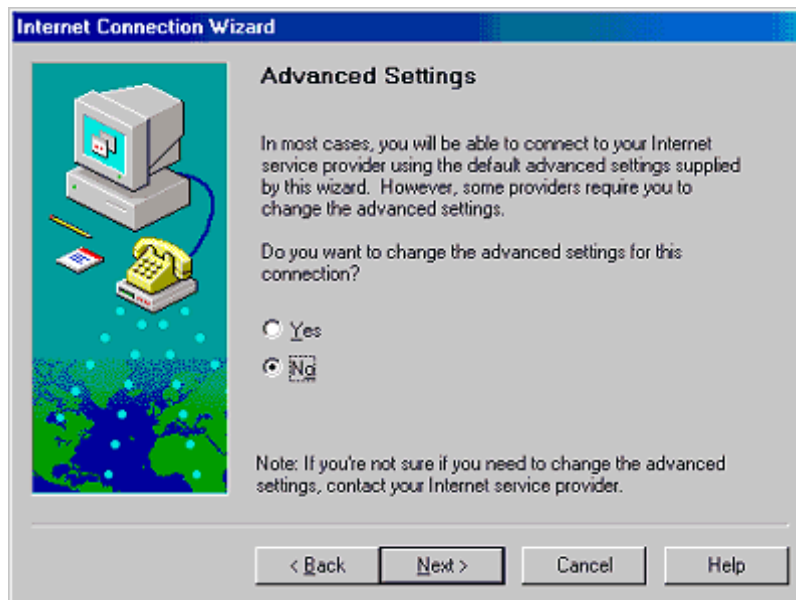

You will want to choose “No”, the second option, for a basic dialup account.

Click the next button

STEP EIGHT: Name the Dial-Up Connection

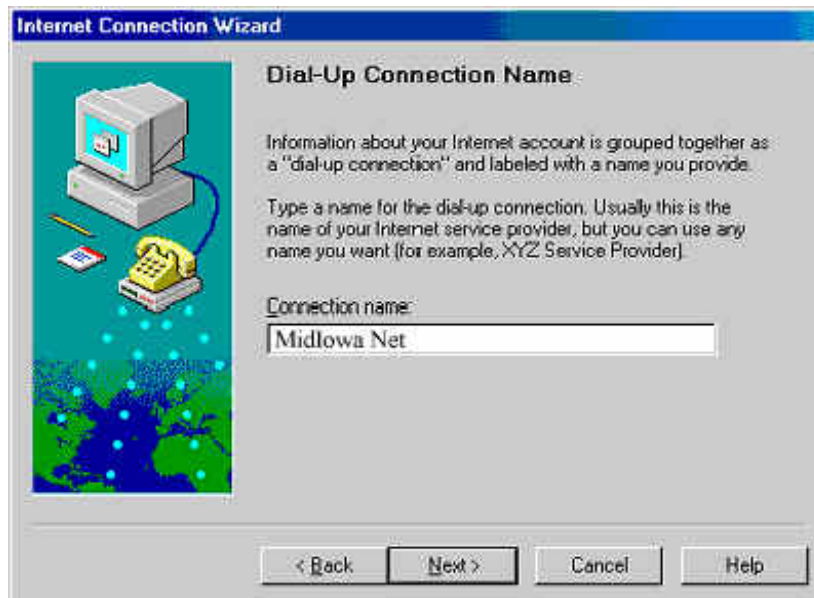

Please name the dial-up connection as “MidIowa Net”.

Click the next button

STEP NINE: Setup a Mail Account

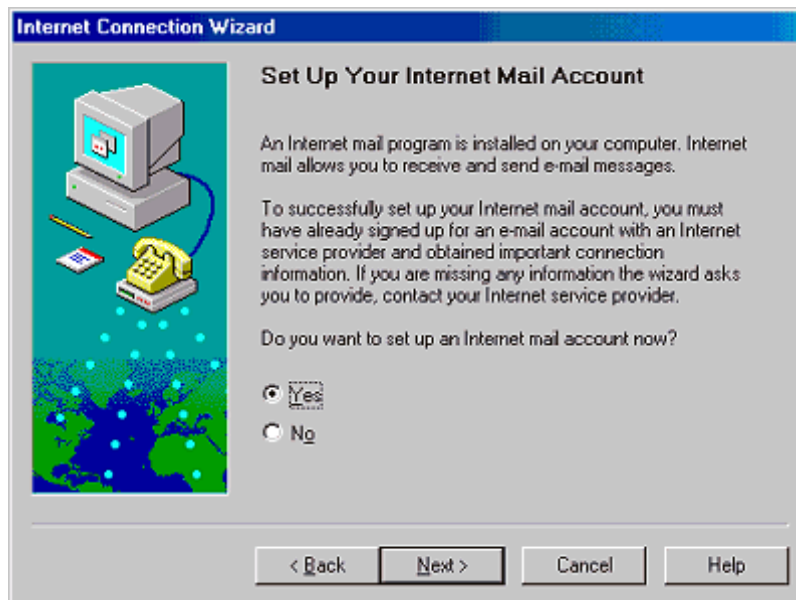

You will want to choose “Yes”, as shown.

Click the next button

STEP TEN: Enter Your Real Name

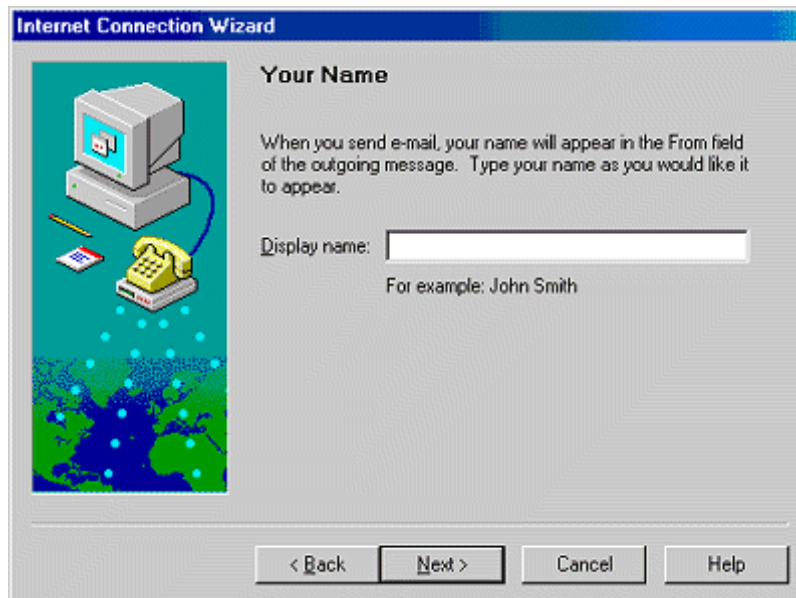

Put in your real name. This name will be seen by all the people that receive email from you.

Click the next button

STEP ELEVEN: Entering your E-mail Address

Your email address is your username@midiowa.net. Example: If your dialup username (see step six) is john, then your email address would be john@midiowa.net

Enter your email address and then click the next button

STEP TWELVE: Setting the Mail Servers

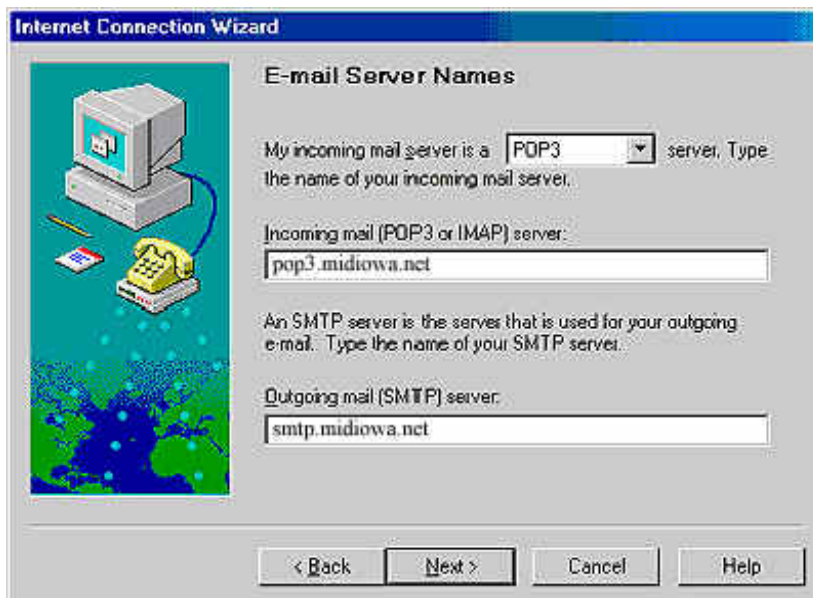

Enter the information below, as shown in the picture on the left.

Incoming mail server is a "POP3" server.

Incoming mail server:
pop3.midiowa.net

Outgoing mail server:
smtp.midiowa.net

Click the next button

STEP THIRTEEN: Put in Your E-Mail Address and Password

Put in your MidIowa Net e-mail address (*yourusername@midIowa.net*) and password (see step six). Make sure it is in lower-case

Click the next button

STEP FOURTEEN: Name Your Mail Account

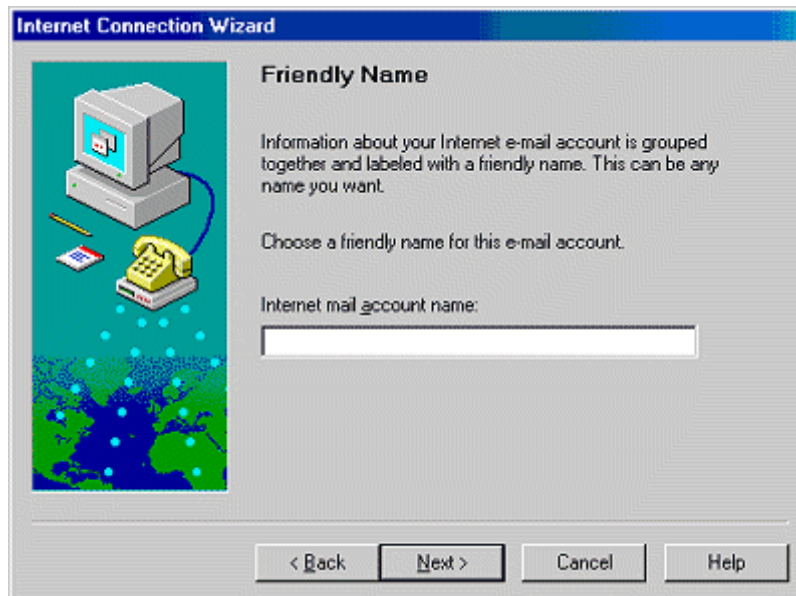

Put in your e-mail address. If you ever have to add another account, it will make it easier to distinguish between them.

Click the next button

STEP FIFTEEN: Setup a News Account

You should setup a news account, even if you think you won't use/need it. Choose "Yes"

Click the next button

STEP SIXTEEN: Enter Your Real Name

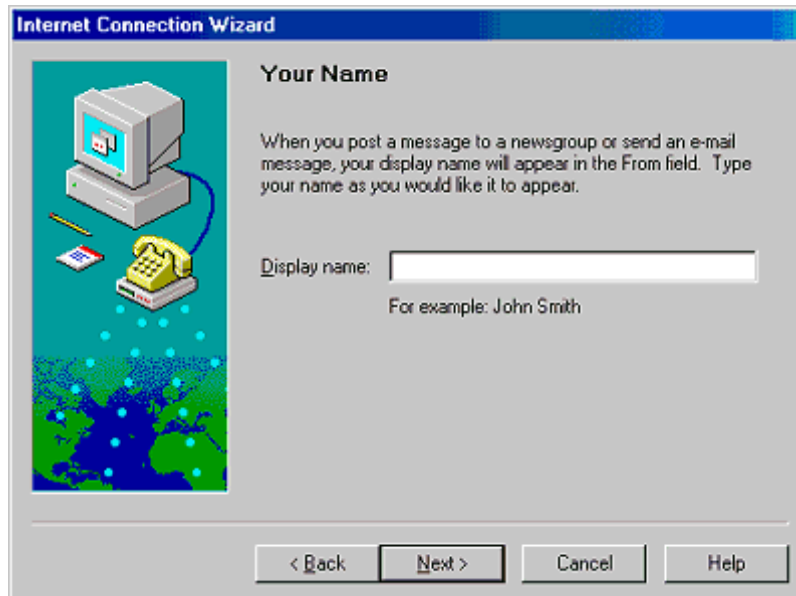

Put in your real name.

Click the next button

STEP SEVENTEEN: Name Your News Account

Due to the large amount of unsolicited email, we recommend that you don't put in your real email address. Instead put in your real email address with NOSPAM after your username.

For example, *username*NOSPAM@midiowa.net

Doing this will lessen the chances that you will get unsolicited email (a.k.a SPAM).

Click the next button

STEP EIGHTEEN: Enter Your Newsgroup Server

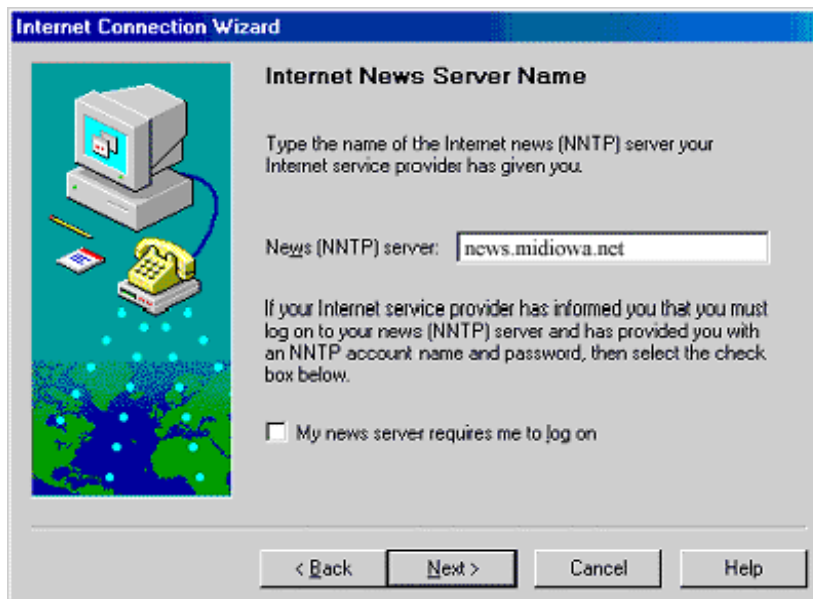

For the News Server, enter in "news.midiowa.net" as shown above.

Click the next button

STEP NINETEEN: Name Your News Account

Please name the news account as “news.midiowa.net”

Click the next button

STEP TWENTY: Setup an Internet Directory Service

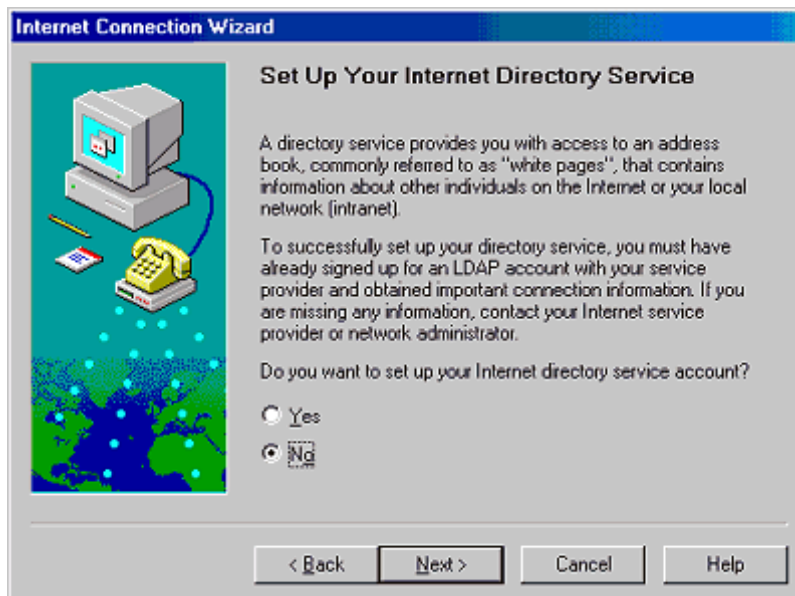

Choose “No” as shown above.

Click the next button

STEP TWENTY-ONE: Almost Finished

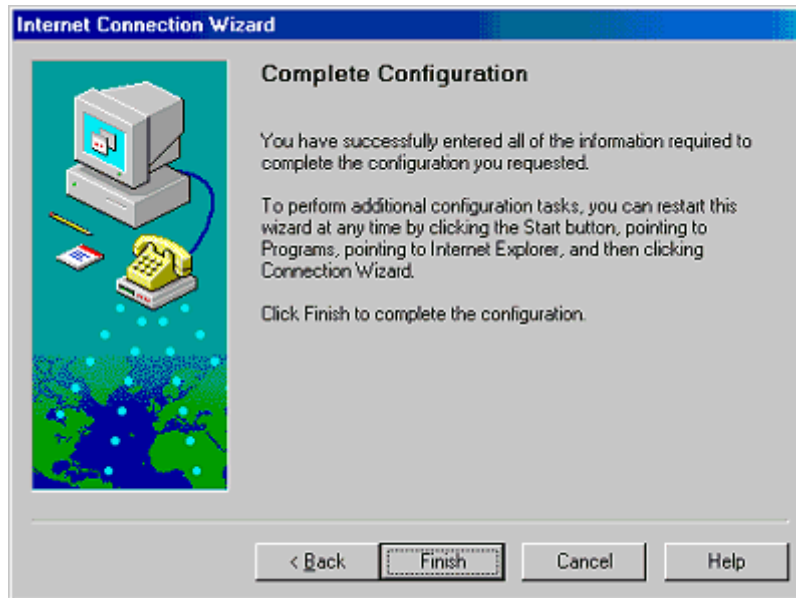

Your dialup connection, mail account and news account are about to all be setup.

To set everything up, click the finish button. Some final changes still need to be made, however, in order to enable the sending of e-mail. You can find these instructions on the next couple of pages.