

Setup Guide  
for  
Microsoft Windows XP

Phone — 515-382-2124

# Connection Setup

## STEP ONE: Open the Internet Connection Wizard

You should have the above icon on your desktop. Double-click the icon, and the Internet Connection Wizard should open up.

If you do not have the above icon, you will need to click the Start button, point to Settings, and then click Control Panel. (If you do not see Settings, just click on Control Panel.) In the Control Panel, find the icon that says Internet Options. Double-click it, and then click on the tab at the top that says Connections. On this screen, click the setup button in the top-right of the window; this will bring you to the Internet Connection Wizard.

## STEP TWO: Connection Options

You will want to choose the first option, “Connect to the Internet”

Click the Next button.

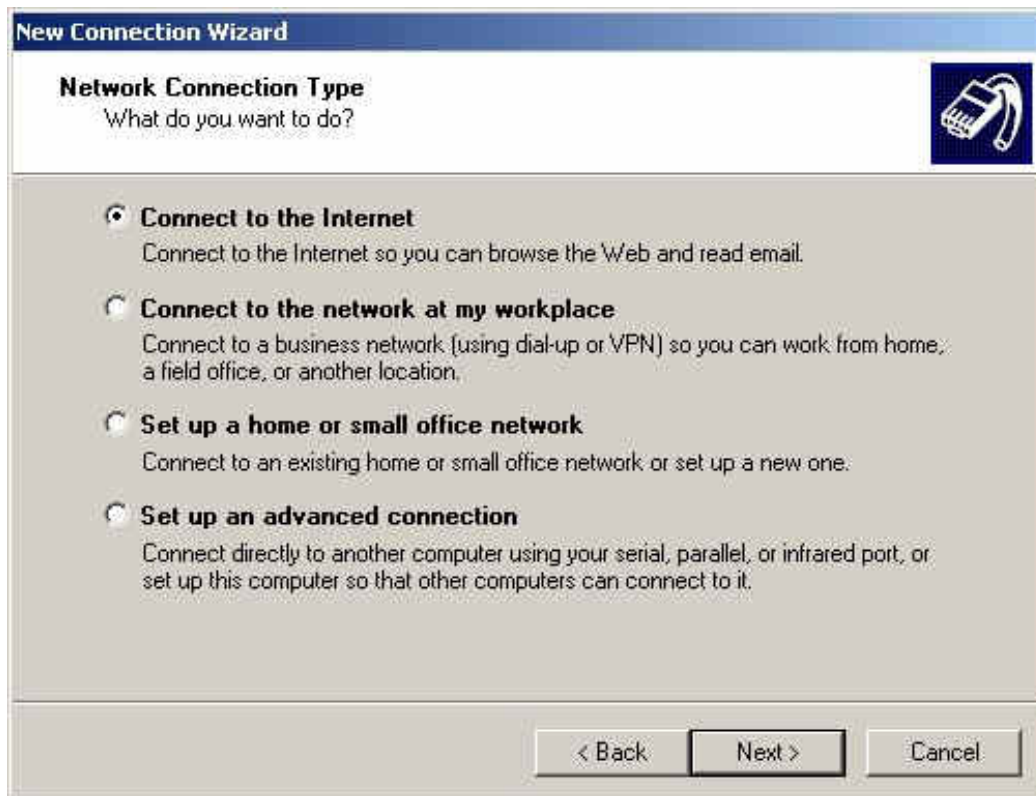

### STEP THREE: Choose how you Connect (Part 1)

You will want to choose the second option, “Set up my connection manually.” Click the Next button.

## STEP FOUR: Choose how you connect (Part 2)

On this screen, choose the first option, “Connect using a dial-up modem,” then click Next.

## STEP FIVE: Name Your Connection

In the space where you're instructed to type in the ISP name, type in MidIowa Net. Click Next.

**New Connection Wizard**

**Connection Name**  
What is the name of the service that provides your Internet connection?

Type the name of your ISP in the following box.

ISP Name

MidIowa Net

The name you type here will be the name of the connection you are creating.

< Back   Next >   Cancel

## STEP SIX: Typing in the MidIowa Net Dialup Number

Nevada—382-4997 (if calling long-distance, you will need to put in 15153824997 as your dialup number)

Once you have entered in the phone number as instructed, click Next.

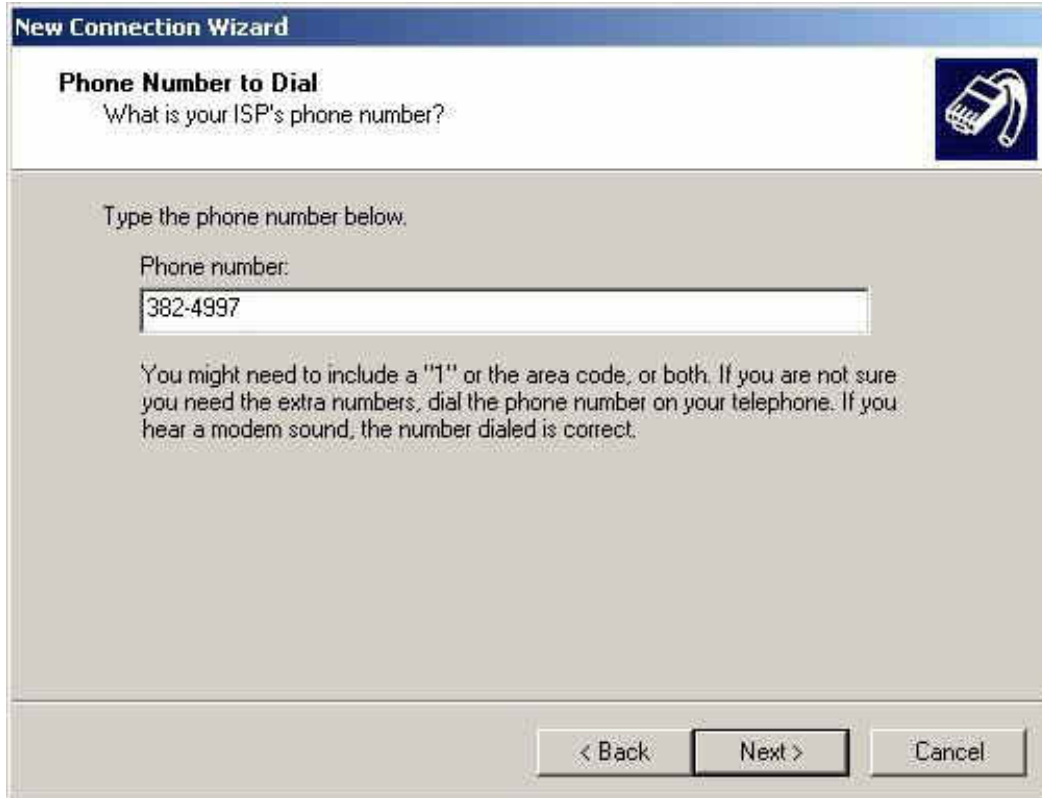

## STEP SEVEN: Type in Your Username and Password

Your dialup username and password are found on your registration sheet. **REMEMBER: Your username and password MUST be in lower-case, otherwise you will not be able to connect!** Make sure you have checked the first two boxes but have left the last box UNCHECKED. Click the Next button when finished.

Username: \_\_\_\_\_  
Password: \_\_\_\_\_

**New Connection Wizard**

**Internet Account Information**  
You will need an account name and password to sign in to your Internet account.

Type an ISP account name and password, then write down this information and store it in a safe place. (If you have forgotten an existing account name or password, contact your ISP.)

User name: johndoe

Password: ●●●●●●●●●●

Confirm password: ●●●●●●●●●●

Use this account name and password when anyone connects to the Internet from this computer

Make this the default Internet connection

Turn on Internet Connection Firewall for this connection

< Back    Next >    Cancel

## STEP EIGHT: You're Finished!

You have completed the setup for MidIowa Net. To place a shortcut to the MidIowa Net connection on your desktop, check the box as indicated in the picture below.

# E-Mail Setup

## STEP ONE: Begin Setup

Find the icon on your desktop that looks like this:

Once you have found it, double-click it to Open Outlook Express. (If you cannot find it anywhere on the desktop, it may be located in the Start Menu. Click the Start button, then point to Programs or All Programs, and it should be listed somewhere in there.)

## STEP TWO: Enter name

The Outlook Express Wizard should pop up automatically upon entering Outlook Express for the first time. If it does not, go to the top and click Tools, then Accounts. A new window will open; click the Add button, then click Mail from the submenu. On the first screen of the wizard, type in your name as you want it to appear to others when they receive e-mail from you. Once you have this typed in, click the Next button.

## STEP TWO: Enter E-Mail Address

On this screen, you will need to enter in your e-mail address in the format shown below, then click the Next button.

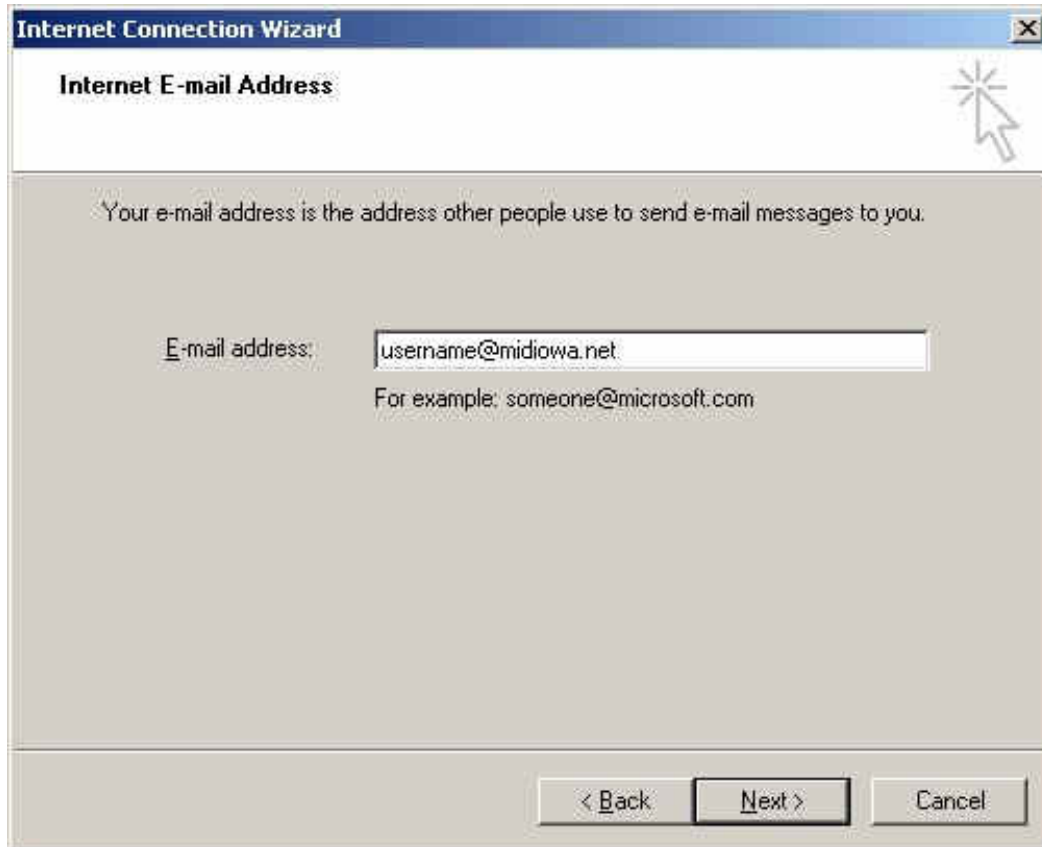

### STEP THREE: Enter Mail Servers

You will now need to enter in the incoming and outgoing mail servers. Make sure it states at the top, "My incoming mail server is a POP3 server." Enter in the following for the incoming and outgoing mail servers:

Incoming Mail Server: pop3.midiowa.net

Outgoing Mail Server: smtp.midiowa.net

Click Next.

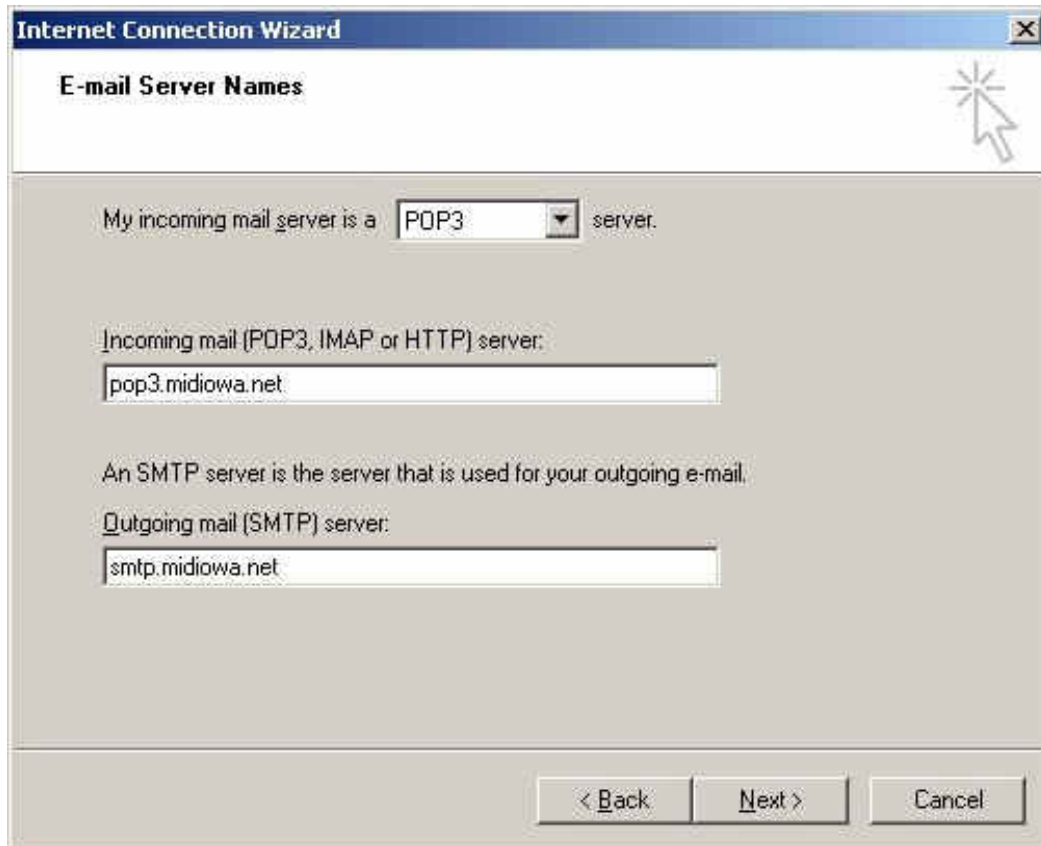

## STEP FOUR: Username and Password Entry

On this screen you will need to enter in your e-mail address and password, **in all lower-case letters**, for the e-mail account. The username will more than likely already be entered, and you will need to add **@midiowa.net** to the end. In addition, you will need to enter in the password. Put a checkmark in the Remember Password box, then click Next.

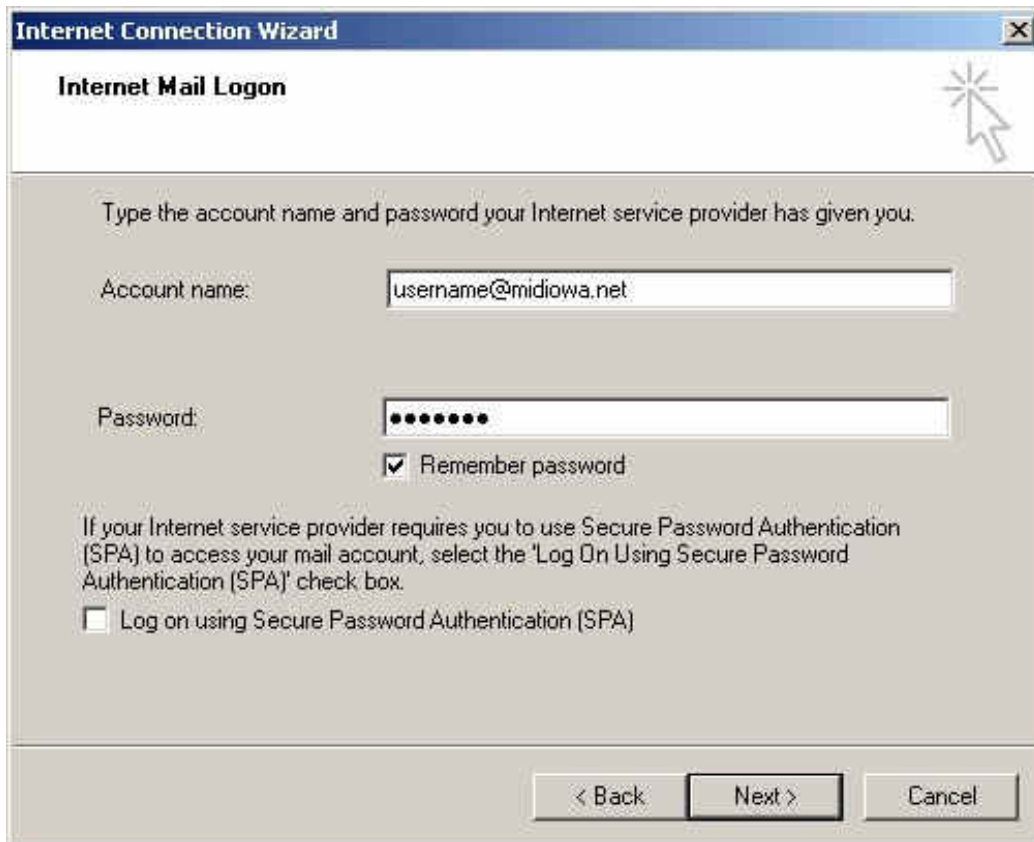

## STEP FIVE: Completing the Connection Wizard

You have now completed the Connection Wizard for setting up your e-mail. Go ahead and click the Finish button. One more thing needs to be changed, however, in order to successfully send e-mail.

## STEP SIX: Configuring SMTP Authentication

With Outlook Express opened, go to the top and click Tools, then click Accounts.

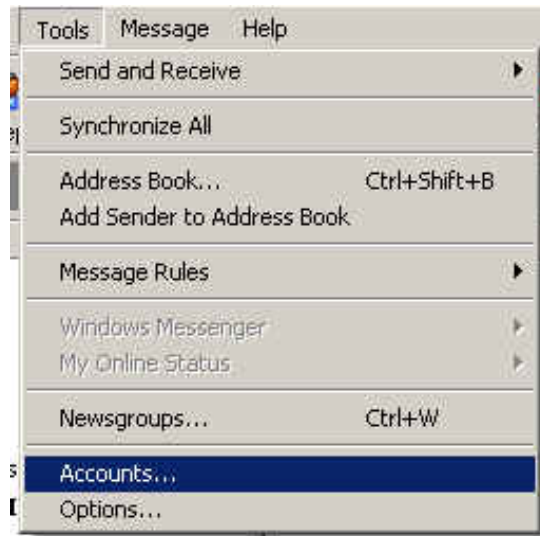

In the new window that opens, click the Mail tab. You will see your newly-created mail account there. With it highlighted hit the Properties button on the right.

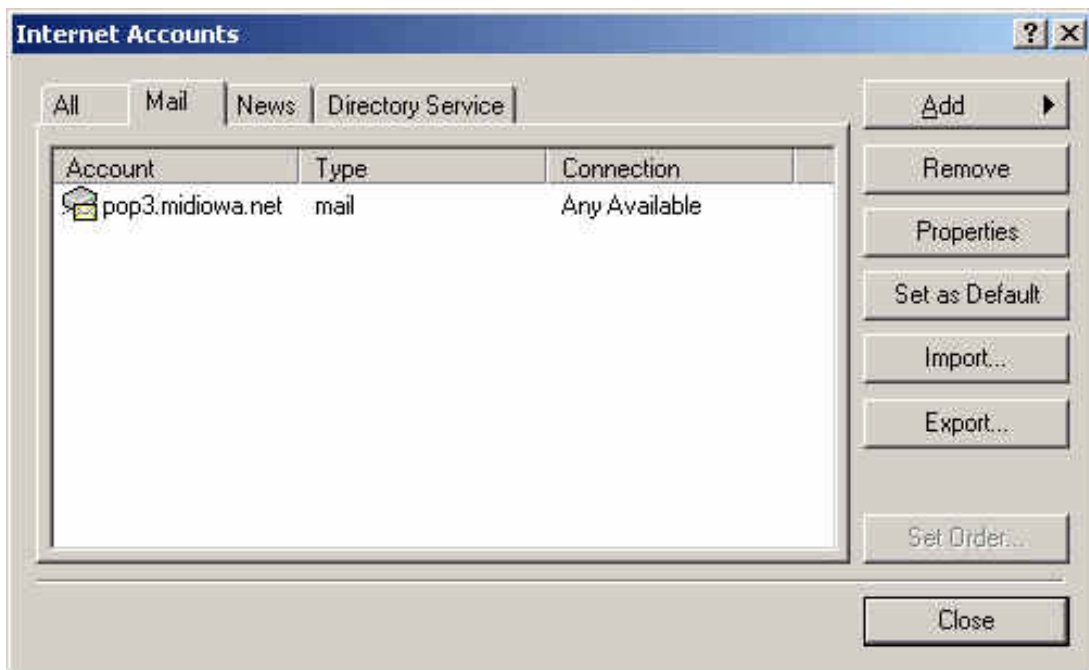

In the new window that opens, go to the top and click Servers. Make sure your settings are similar to the ones found below. As long as everything is entered in correctly, you should only need to change one thing: Put a checkmark in the box in the bottom-left corner that says, “My server requires authentication.” (Make sure that “Log on using Secure Password Authentication” stays **unchecked**.)

After you've done this, click Apply, then click the OK button. At the Internet Accounts window, hit the close button. You should now be ready to send and receive e-mail with MidIowa Net!